

LYRIC
STAGE

THE MAJESTIC UNPLUGGED

A great value for grads
and employers alike.

In a knowledge economy, intellectual capital is the most valuable asset. And that's what we're creating at UT Dallas ... leaders, innovators, change-makers and entrepreneurs. Last year, more than 4,500 internships were awarded to UTD students and our grads were recruited by all of the top ten most profitable Fortune 500 companies. But, it's not just employers who know value when they see it, so do our students. *Kiplinger's* and *Forbes* place UT Dallas among the highest in the nation in their Best Value Public College rankings. Learn more at utdallas.edu.



THE UNIVERSITY
OF TEXAS AT DALLAS

The Majestic Theatre

NOV 16-18 2018



Get Moving

While you're waiting for the show to begin, download the Ebby Halliday Realtors app and discover a variety of innovative search options and filters, making it easier than ever to search for homes while on-the-go.



ONSTAGE

Ebby Halliday
LUXURY PORTFOLIO
INTERNATIONAL

Available on the App Store for iPhone and iPad and on Google Play for Android devices



LYRIC STAGE

Steven Jones
Founding Producer

Shane Peterman
Producer
present

THE MAJESTIC UNPLUGGED

with

Andy Baldwin Feleceia Benton Cynthia Clawson
Daron Cockerell Catherine Carpenter Cox
Christopher J. Deaton Kristen Lassiter
Christine Cornish Smith Max Swarner

Orchestrations and arrangements by Bruce Greer

Lighting Design
Julie N. Simmons

Music Director/Conductor
Bruce Greer

Piano courtesy of DFW Piano Gallery



The Majestic Theatre November 16–18, 2018

LYRIC STAGE 1

Developing and preserving the American Musical

The First 26 Years



2018-2019

NEWSIES
THE MAJESTIC UNPLUGGED**
I DO! I DO!
MAN OF LA MANCHA

2017-2018

DALLAS DIVAS WITH
THE DALLAS WINDS
THE HUNCHBACK OF NOTRE DAME*
DADDY LONG LEGS*
GUYS AND DOLLS

2016-2017

CAMELOT
OF THEE I SING in Concert
MAME in Concert
QUANAH**
PURE COUNTRY**

2015-2016

INTO THE WOODS
GRAND HOTEL
THE NEW MOON in Concert
A CLOSER WALK WITH PATSY CLINE
ANYTHING GOES

2014-2015

FIDDLER ON THE ROOF
THE GOLDEN APPLE*
ANNIE GET YOUR GUN in Concert
LADY IN THE DARK*
SOUTH PACIFIC

2013-2014

THE SOUND OF MUSIC
NINE
THE DESERT SONG in Concert
BLUE ROSES**
THE HUMAN COMEDY
TITANIC

2012-2013

THE MOST HAPPY FELLA
1776
PLEASURES AND PALACES*
TOO MANY GIRLS*
THE MUSIC MAN

2011-2012

GYPSY
RAGS*
KISMET in Concert
OKLAHOMA!

2010-2011

MY FAIR LADY
THE NIGHT OF THE HUNTER*
FLORA THE RED MENACE*
OLIVER!

2009-2010

FUNNY GIRL
THE ROAD TO QATAR**
TOMMY TUNE
SHOW BOAT in Concert
JULIE JOHNSON SINGS**
BYE BYE BIRDIE

2008-2009

WEST SIDE STORY
FIORELLO!*
AN EVENING WITH
DONNA McKECHNIE
AS THOUSANDS CHEER*
THE KING AND I

2007-2008

CAROUSEL
LOOK HOMEWARD
HONKY TONK ANGEL**
THEY'RE PLAYING OUR SONG
DALLAS DIVAS 2008
HELLO, DOLLY!
BETTY BUCKLEY:
BROADWAY BY REQUEST

2006-2007

SWEENEY TODD
CABIN IN THE SKY
THE WINNER**
DALLAS DIVAS! in JERRY'S GIRLS
MASTER CLASS

2005-2006

Harvey Schmidt & Tom Jones Festival:
THE FANTASTICKS, 110 IN
THE SHADE, CELEBRATION
and PHILEMON
EVITA
DALLAS DIVAS! (The Music of
Rodgers & Hammerstein)
JANE EYRE*

2004-2005

FINIAN'S RAINBOW
KING DAVID*
THE LIVING END**
DALLAS DIVAS!
RAGTIME*

2003-2004

THE PAJAMA GAME
OPAL*
FOLLIES
DALLAS DIVAS!
DESPERATE MEASURES**

2002-2003

A DAY IN HOLLYWOOD/
A NIGHT IN THE UKRAINE
CINDERELLA**
THE SPECTRE BRIDEGROOM**
DALLAS DIVAS!
TITANIC*

2001-2002

ABYSSINIA*
CHILDREN'S LETTERS TO GOD**
ALLEGRO*
DALLAS DIVAS!
SUNDOWN**

2000-2001

BRIGADOON
A CHRISTMAS TO REMEMBER**
ROADSIDE**
DALLAS DIVAS!
AS LONG AS I CAN SING**

1999-2000

MIRETTE*
KING ISLAND CHRISTMAS*
RICHARD CORY**
DALLAS DIVAS!
ON THE TWENTIETH CENTURY

1998-1999

A LITTLE NIGHT MUSIC
JOSEPH AND MARY**
THE HUMAN COMEDY*
DALLAS DIVAS!
GYPSY

1997-1998

THE MOST HAPPY FELLA
I DO! I DO!
CATHER COUNTY**
DALLAS DIVAS!
DEAR WORLD*

1996-1997

SWEET CHARITY
SHE LOVES ME
AFTER THE FAIR**
DALLAS DIVAS!**

1995-1996

THE SOUND OF MUSIC
BACK TO BACHARACH AND DAVID*
CARNIVAL

1994-1995

SOMETHING WONDERFUL**
PHANTOM*
THE GRASS HARP

1993-1994

ROMANCE/ROMANCE*
110 IN THE SHADE

* Dallas Area Premiere

** World Premiere

Hayden Clifton and Mallory Michaelann Brophy
in OKLAHOMA! June 15-24, 2012

Photo: Michael C. Foster

The Majestic Unplugged

ACT ONE

Pure Imagination <i>Willy Wonka and the Chocolate Factory</i> (1970)	Leslie Bricusse & Anthony Newley	Max J. Swarner
Over the Rainbow <i>The Wizard of Oz</i> (1939)	E. Y. Harburg & Harold Arlen	Cynthia Clawson
Only Make Believe <i>Show Boat</i> (1927)	Oscar Hammerstein & Jerome Kern	Kristen Lassiter and Christopher J. Deaton
Ballin' the Jack <i>Ziegfeld Follies</i> (1913)	Jim Burris & Chris Smith	Andy Baldwin
Diamonds Are a Girl's Best Friend <i>Gentlemen Prefer Blondes</i> (1949)	Leo Robin & Julie Styne	Feleceia Benton
The Morning After <i>The Poseidon Adventure</i> (1972)	Al Kasha & Joel Hirschhorn	Catherine Carpenter Cox
Old Devil Moon <i>Finian's Rainbow</i> (1947)	Yip Harburg & Burton Lane	Daron Cockerell and Christopher J. Deaton
Alice Blue Gown <i>Irene</i> (1919)	Joseph McCarthy & Harry Tierney	Kristen Lassiter
Makin' Whoopee <i>Whoopie!</i> (1928)	Gus Kahn & Walter Donaldson	Andy Baldwin
Love Me or Leave Me <i>Whoopie!</i> (1928)	Gus Kahn & Walter Donaldson	Daron Cockerell
Always True to You <i>Kiss Me Kate</i> (1948)	Cole Porter	Christine Cornish Smith
Oh Shenandoah <i>Shenandoah</i> (1965)	(19th Century American Folk Song)	Christopher J. Deaton
You'll Never Walk Alone <i>Carousel</i> (1945)	Oscar Hammerstein & Richard Rodgers	Cynthia Clawson

ACT ONE FINALE MEDLEY

A Dream Is a Wish Your Heart Makes <i>Cinderella</i> (1950)	Mack David, Al Hoffman & Jerry Livingston	Cynthia Clawson
When You Wish Upon a Star <i>Pinocchio</i> (1940)	Daron Cockerell, Christopher J. Deaton, Catherine Carpenter Cox, All Leigh Harline & Ned Washington	Christopher J. Deaton
Let's Go Fly a Kite <i>Mary Poppins</i> (1964)	Richard M. Sherman & Robert Sherman	Max J. Swarner, All

ACT TWO

The Entertainer <i>The Sting</i> (1973)	Scott Joplin (1903)	Bruce Greer
Yessir, That's My Baby (1925)	Gus Kahn & Walter Donaldson	Andy Baldwin
Song of Love <i>Blossom Time</i> (1921)	Dorothy Donnelly & Sigmund Romberg (SCHUBERT)	Kristen Lassiter and Max J. Swarner
Moon River <i>Breakfast at Tiffany's</i> (1961)	Johnny Mercer & Henry Mancini	Cynthia Clawson
The Trolley Song <i>Meet Me in St. Louis</i> (1944)	Hugh Martin & Ralph Blane	Daron Cockerell
How Ya Gonna Keep 'em Down on the Farm (1919)	Sam M. Lewis, Joe Young & Walter Donaldson	Andy Baldwin
I Could Have Danced All Night <i>My Fair Lady</i> (1956)	Frederick Lowe & Alan Jay Lerner	Kristen Lassiter
My Man <i>Ziegfeld Follies</i> (1920)	Albert Willemetz & Maurice Yvain	Catherine Carpenter Cox
There Once Was a Man <i>The Pajama Game</i> (1954)	Richard Adler and Jerry Ross	Daron Cockerell and Christopher J. Deaton
Nearer My God to Thee <i>Atlantic</i> (1929), <i>Titanic</i> (1943, 1953)	Sarah Flower Adams & Lowell Mason	Cynthia Clawson
Baby It's Cold Outside <i>Neptune's Daughter</i> (1948)	Frank Loesser	Feleceia Benton and Max J. Swarner

ACT TWO FINALE

Have Yourself a Merry Little Christmas <i>Meet Me in St. Louis</i> (1944)	Hugh Martin & Ralph Blane	Feleceia Benton, Max J. Swarner, Kristen Lassiter, All
White Christmas <i>Holiday Inn</i> (1942)	Irving Berlin	All

ENCORE

Thanks for the Memory <i>The Big Broadcast of 1938</i>	Leo Robin & Ralph Rainger	Andy Baldwin, All
--	---------------------------	-------------------

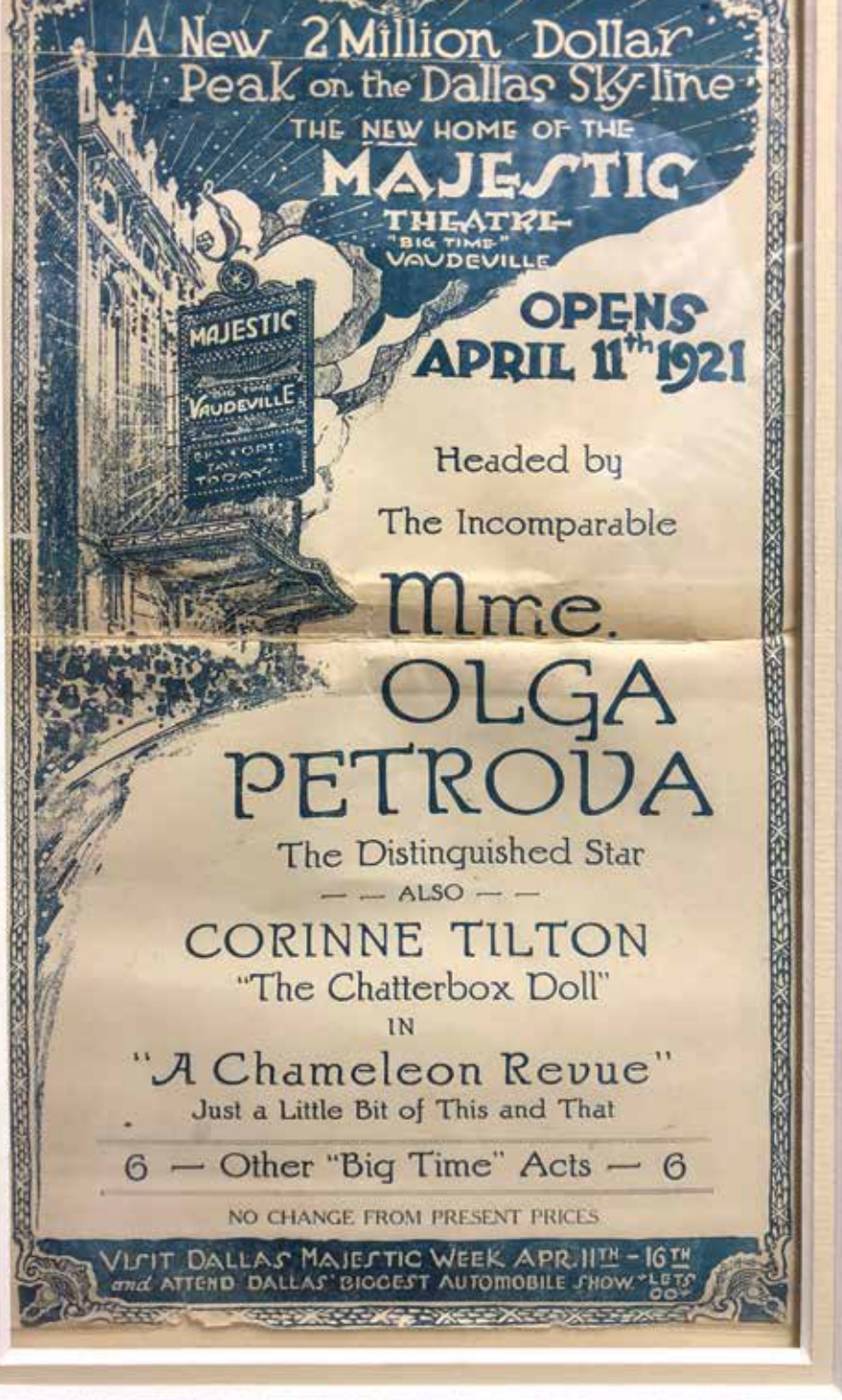

The Majestic Theatre opening night poster, 1921

ORCHESTRA

BRUCE GREER - MUSIC DIRECTION, PIANO, ORCHESTRATIONS

VIOLIN

Rachel Bundy

CELLO

Brian Seo

REED 1

Christian Gonzalez

VIOLIN/VIOLA

Miguel Cantu IV

DOUBLE BASS

Joel MacMillan

REED 2

Kristen Thompson

PERCUSSION

Rich Bono

ABOUT THE CAST



FELECEIA BENTON is excited to return to Lyric Stage. She was seen in Lyric's last production of *Newsies* as Medda Larkin. Felecia frequents Dallas stages, but spends her days as a full-time momma, speaker and entrepreneur. Favorite credits include: *Aida/Ragtime/Songs for a New World-Uptown Players, Les Miserables/The Wiz-Dallas Theater Center, As Thousands Cheer-Lyric Stage, Smokey Joe's Cafe-WaterTower Theater*. She sits on a number of non-profit boards and holds a BFA in Musical Theater and a BS in Advertising/Public Relations from Texas Christian University, and is pursuing her Masters degree in Public Leadership from UNT-Dallas. www.Felecia.com | [@heyfelecia](https://twitter.com/heyfelecia)

fans, she has been honored to be a frequent guest on Bill and Gloria Gaither's Homecoming Series. Cynthia has reached millions throughout the world with her music. A graduate of Howard Payne University with a major in vocal performance and a minor in piano, Cynthia was awarded an honorary degree of Doctor of Humane Letters from her alma mater in 2007. She holds the same honorary degree from Houston Baptist University in 1995. Her rendition of "Softly and Tenderly" set the evocative tone for the soundtrack of the Academy Award winning movie *The Trip to Bountiful*. Her talents bridge the arts of music, theater and cabaret. Her eclectic style allows her artistry full expression. Cynthia currently resides in Santa Fe, NM and is married to lyricist, poet and playwright, Ragan Courtney.



ANDY BALDWIN Previous Lyric Stage shows include *Grand Hotel, Into The Woods, Anything Goes, Desert Song, Show Boat, The Golden Apple*. Recently on the Producing Team and Directed and Off-Broadway Showcase of *STIFF* in NYC. Last seen on stage at Infinity Theatre Company in Maryland as (Judas) in *Godspell*.



DARON COCKERELL is excited to be back at Lyric and performing in this beautiful space for the first time! Previous Lyric shows: *Mame* (Agnes Gooch), *Anything Goes* (Reno), *Annie Get Your Gun* (Annie Oakley), *Into the Woods, Too Many Girls* and others. She has also worked around DFW at Plaze Theatre Company, Casa Mañana, WaterTower, Theatre 3, Theatre Arlington, Mainstage and others. She is a TCU graduate.



CYNTHIA CLAWSON Referred to many as the "singer's singer" and called "The most awesome voice in gospel music" by *Billboard Magazine*, Cynthia Clawson has received a *Grammy* and five Dove awards for her work as a songwriter, vocal artist and musician. Her career has spanned over four decades with 22 recordings to her credit. She was three years old when her father first asked her to sing in the small church he pastored, and Cynthia has not stopped since - from local neighborhood churches to London's Wembley Stadium. Though never considered a southern gospel singer by critics and



CATHERINE CARPENTER COX is honored to be part of *The Majestic Unplugged*. She has had the pleasure of performing with LYRIC since 2005. She is forever grateful to be in the company of quality actors, dedicated production staff and memorable performances. LYRIC credits: *Guys & Dolls* (Adelaide), *Hunchback of Notre Dame* (Esméralda) *Evita* (Eva), *Bye Bye Birdie* (Rosie), *Oliver* (Nancy), *The Most Happy Fella* (Cleo), *Nine* (Luisa), *Into*

The Woods (Witch), *Hello Dolly* (Irene) *Dallas Diva's*. BFA: Tisch School of the Arts (NYU) Proud Equity Member. Her best production: daughter Charlee! She dedicates all performances to Charlee and the love of her life, Brad Cox!



CHRISTOPHER J. DEATON – 70+ regional credits including *Guys & Dolls*, *Daddy Long Legs*, *Hunchback of Notre Dame*, *Camelot*, *The New Moon*, *Grand Hotel*, *Into the Woods*, *Lady in the Dark*, *The Golden Apple* (PS CLASSICS), *The Human Comedy*, and *The Desert Song* – all with Lyric Stage. Proud member of AEA since 2005. TTMB.



KRISTEN LASSITER has been seen with Lyric Stage as Mary Turner Wintergreen (*Of Thee I Sing*), Marianne (*The New Moon*), Penelope (*The Golden Apple*), and Margot (*The Desert Song*). In addition, she has appeared locally with Uptown players, FW Opera, and ICT Mainstage; Nationally, with Seagle Music Colony, Opera del West, and Oswego Opera. Accolades including semi-finalist at the Dallas Opera Guild Competition and a two-time regional winner at Metropolitan Opera National Council Auditions. Her greatest role is as a new mom to the happiest little boy, Reid.



CHRISTINE CORNISH SMITH – Credits include: original Bombalurina in recent *CATS* Broadway revival (Chita Rivera nom), *My Fair Lady* at Lincoln Center (Original Broadway Cast), *Joseph... Dreamcoat* (original Blankenbuehler revival tour), Laurey Williams in Stroman's *Oklahoma!* (MUNY), Sheila Bryant in *A Chorus Line* (Riverside Theater), *Crazy for You* (Manhattan Concert Productions), and more. BFA from the Cincinnati College-Conservatory of Music. Guest Vocalist with Fort Wayne Philharmonic, Phoenix Symphony, and Niagra Symphony Orchestra. Next up: ensemble/Lois Lane (cover) in the Broadway revival of *Kiss Me Kate*. See Christine featured on Playbill.com, Broadway.com, Inside Dance Magazine, and BroadwayBox as an "Incredible Debut" of the 2016 Broadway season. www.christinecornishsmith.com



MAX J. SWARNER is thrilled to return to Lyric Stage and to The Majestic Theatre, a stage he first played 20 years ago! Lyric Stage: *Anything Goes* (Sir Evelyn Oakleigh), *1776* (Courier), *The Most Happy Fella* (Giuseppe), *Rags*. Selected Regional: CT – *Phantom* (The Phantom of the Opera), Downtown Cabaret Theatre; *The Pirates of Penzance* (Frederic), Sharon Playhouse; *What I Did For Love*, Ivoryton Playhouse; OK – *It's a Wonderful Life* (George Bailey); TX – *The Music Man* (Harold Hill), *West Side Story* (Tony), *How to Succeed...* (J. Pierrepont Finch), *Pippin* (Pippin), *Godspell* (Jesus). SMU grad & proud AEA member. For Kim and my family! www.maxjswarner.com

BRUCE GREER (Director/Orchestrator) is glad to be returning to Lyric Stage after providing Music Direction for *Newsies* at the Majestic! Other Lyric Stage credits include: *Pure Country* (AMD), *Of Thee I Sing*, *Anything Goes*, *Mame*, and *Grand Hotel*. Other recent Musical Direction/acting credits include: *The Cradle Will Rock*, and *Master Class*, with Brick Road Theatre. Bruce has become one of the most popular and highly regarded writers for church music in the country with hundreds of titles and projects published by a wide array of leading publishers. He has won a Dove Award, Christian Music's highest honor, for his arranging and orchestrating. His commanding solo piano artistry, as well as his artistic collaboration with Grammy-winning vocalist, Cynthia Clawson, has taken him around the world, (from England to Asia, Canada and all over the U.S.) performing in churches, conferences and leading concert halls. As a Baylor University graduate (Music Theory/Composition), the door opened for Greer after college to spend six years as a Creative Director/

songwriter, arranger, artist and producer for Word Records and Music. Currently he is pursuing his passion for musical theater and frequently collaborates with lyricist Keith Ferguson. They have found success through their works, most notably their popular musical adaptations of *It's a Wonderful Life* (licensing available through www.BroadwayLicensing.com), and *A Christmas Carol*. Their musical *Hidden*, based on the Book of Esther, is in development. Their most recent work is a musical adaptation John Grisham's novel, *Skipping Christmas*. Bruce and Kim, his precious wife of over thirty-six years, have four sons and eight grandkids. www.BruceGreer.com

JULIE N. SIMMONS (*Lighting Designer*) is always thrilled to be working with Lyric Stage! Julie has most recently designed lighting for their productions of *Quanab*, *Pure Country* and *Daddy Long Legs* and *Guys and Dolls*.

Lyric Stage, The Majestic Theatre and Dallas Chop House present a new twist on dinner and a show.

A \$100 three course dinner for two is available to all patrons with proof of purchase to any Lyric Stage show. Includes a complimentary bottle of house red or white and a Champagne toast to start your night! Includes access to our parking garage and parking validation upon purchase.



1717 Main Street Dallas, Texas 75201
214.736.7300 dallaschophouse.com

from the December 1923
Majestic Theatre program

A PERSONAL LETTER TO YOU

I presume you read at least one of the reviews on "Blossom Time," which played in this theatre a few days ago. All four of our city's newspapers spoke of it in such glowing terms that I felt almost repaid for having brought it here.

But coupled with that feeling was one of distinct disappointment. "Blossom Time" was an artistic triumph and a financial flop.

I, however, am not going to talk about the dollars that were lost in bringing it to Dallas. We write that off and go about earning others. My disappointment concerns itself mainly with you—our public.

Here was a play built around a beautiful love story that REALLY happened. Its music was that of the master, Franz Schubert. Its cast was the best that money could procure. Its settings were gem-like in their exquisiteness. Such a production was this that in New York one company could not accommodate the crowds that flocked to see it and it holds the distinction of being the only play that could be seen in either of two theatres on Broadway—both playing at the same time.

It wasn't because we did not let you know what we were bringing to you. We advertised it thoroughly and our friends the newspapers told daily of the treat that was coming. But this jewel of a play was viewed (enthusiastically) by half empty houses at both of its Dallas performances.

Since it has gone folks have told me how sorry they were that they missed it. Whose fault is that?

My disappointment is not a mere matter of empty seats. The question comes to me—don't you want such excellent things as "Blossom Time?" Believing that you do we plan to bring it back in the near future.

Sincerely yours,
KARL HOBLITZELLE,
President Interstate Amusement Co.



The Majestic Theatre opening night poster and program, April 11, 1921

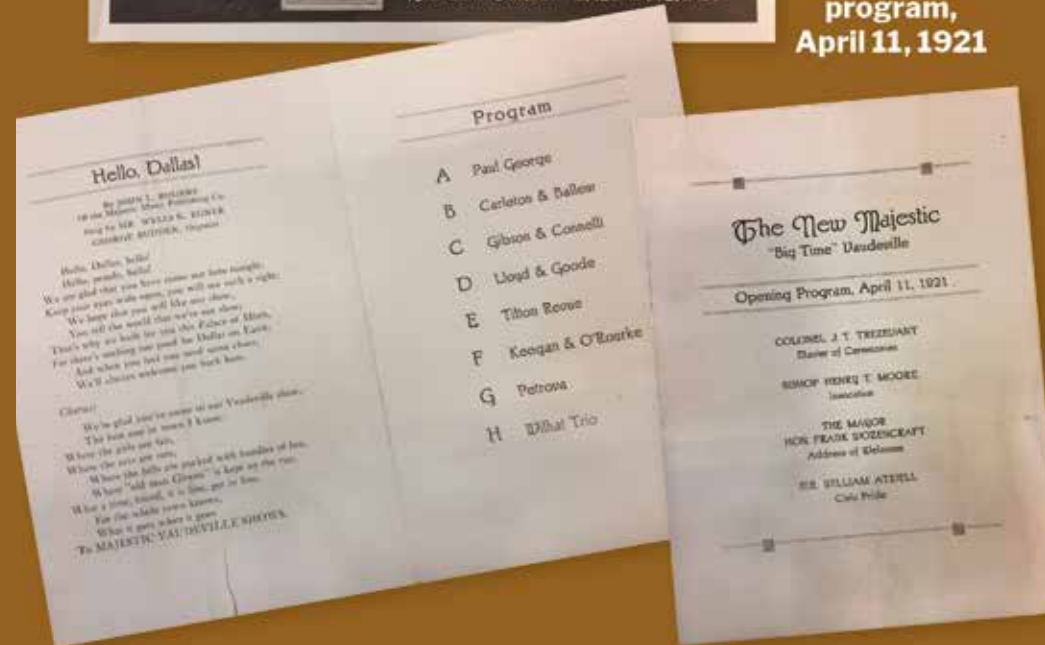

LYRIC STAGE DONORS

SEASON SPONSORS

The Belmont Foundation Joy & Ralph Ellis The Paulos Foundation The Stemmons Foundation

PRODUCER'S CIRCLE \$1000-\$5000

Patricia & Robert S. Buzard Robyn & Don Conlon Kyle F. Kerr Anita & Randolph McSwain
John R. Conte & Carol Ann Hindes* Anne P. Leary* Joyia Elinson & Jerry Setlif*
Lucas Belinkie Caroline Rose Hunt Alfred J. Martinez Becky & Larry Stripes

DIRECTOR'S CIRCLE \$500-\$999

Hank Cofield* Sharry Hay* Barbara & Larry Jones* Heinz K &
Paul Hale* Houston E. Holmes, Jr. Willian Leazer Allison S. Simon*
Julie Halley-Wallace* & Sally C. Holmes Barry Nadler & Kay Weaver*
Martha-Hinojosa Nadler

ACTOR'S CIRCLE \$100-\$499

Rajiv Anand Betty Cox John A. Martin Sam & Bob Schultz*
Joy Apple Cynthia & Ron DeVies* Sandra & Perry Maxwell Bob Schultz through
Mike & Babette* Brinda Holt Dunn* Martha F. McMurry Venture Solutions
Jackie Berkowitz Paul Dunn* James S. Meyer Dr. Louis & Carole Shlipak
Lee Berlin Gayla & Larry Engel Jim Middleton Philanthropic Fund of the
Alice M. Bogie Julie & Mike Eszman* Chris & Patrice Miller* Dallas Jewish
Karen & Ken Boozer Louise & Guy Griffeth Mr. & Mrs. David Mitchell Community Foundation
Virginia Breihan & Tony & Ginny Hall* Chris Newberry Wendy Skulman
Darden McFarlin* Jo Ann Helton Jill Nicholas* Carolyn Spriggs
Diana Scudder Briner Irene Hosford* Dennis Odom* Debbie Stack
Nancy & Byron Cain, Jr.* Carroll & Linda Hughes* Mark & Lynn Oristano* John Dee Swope
Jenifer & Randy Case* Vicki Branch Hummel* June Parker* Susan & Tom Trotter*
Deborah Cashon* Mark E. Jacobs* Suzanne Padgett Jane & Clark Willingham*
Suzanne Boyd-Chapman Cheryl & Chip James* Dr. R. Lynn Rea Chuck, Frances
Brandon Chenault Janelle & John Krumbholz Susan & Wayne Ruhter* & Charlie Winikates*
Jean & George Coleman William A. Kumpf* Melanie & Larry Sanders* Carolyn & Harold
Diann & Joe Contestabile Brad LaMorgese Mary L. Shipley Warnick, Jr.
Betty Taylor Cox* Denise & Jerome Siedhoff*

FRIENDS UP TO \$99+

Margaret & Wayne Mary & Caroline Hicks* Kate & Steve Marshall* Alva (Ace) & Jeanice Philips
Arrington* Jacie Hood & John Wenzel* Tony Martin* Rhonda R*
Elizabeth Boeckman Katherine & Clint Howard* Andrea Mcdaniel* William Raecke*
Deborah Brown* Cissy Humphrey* Christopher McGee* Sue Routh*
Greg Brown* Sally K. Johnson* Barbara & Sam McKenney* Christopher Sanders*
Susan Duke* Charlene Kaase* Joseph L. Motes, III Ron & Monta Scaggs*
Stephanie Dye Gretchen L. Kaufman Wade & Martha Moran, Bart, Amy & Lauren Scott
Debbie & Allen Fleck* Judge James Kerr CPA* Betty Sue Sheinberg*
Lucy Footlik Elaine Klobe Jane Morgan Shukis Family*
Logan Gaddis Mark Truan & Chris Newberry* Evelyn & Brad Simmons
Hallie Garner* JoAnna Lands Gene & Bill Olafsen* Amy Stevenson*
Howard Gottlieb Margaret & Frank LaRocca John Olsson* Roy & Marion Wadsworth*
Tena Hehn Joan & Bobby Lyons* Virginia Orr* Diedre Yuknavich*
Mrs. Sonia Philipson*

IN-KIND DONATIONS

Larry Lott Julie Haley Wallace June Parker Catherine Carpenter Cox
Anne Leary

*North Texas Giving Day Donation 9/20/2018

Memorials and Tributes

Al Martinez in Honor of
Director Frank Latson 1946-2017

Louise & Guy Griffeth
in Honor of Anne Leary &
Julie Halley Wallace

In Memory of Fran Cassels

Lyric Stage League
Barbara Jones
Carol Ann Hindes
Sharry Hay

In Memory of Katherine Reamer

Lyric Stage League
Alice M. Bogie
Jo Ann Helton
Martha F. McMurry
Anita & Randolph McSwain



season 26
2018-2019
at The Majestic

Two classic American musicals coming up!

I DO I DO
The Majestic Theatre
FEB 15-17 2019

man of La Mancha
The Majestic Theatre
JUN 14-16 2019

f t lyricstage.org 214-871-5000

LYRIC STAGE FOUNDERS

Susan Bartlett &
Edward deLimburg
Robin & Clyde Beggs
Linda & William Brown
Dorothy Cate
Marisa C. Christie
Kyle Coffey
Betty & Wayne Cummings
Dr. & Mrs. Loc Gee Ding
(Orange County Chinese
Culture Club)
Ladorna & Robert Eickenberg
In Memory of: Robin
Redmond Garst
Oneida & Robert Gibson
Lillie Hinde
Phyllis & Don Harper

Lois Sonnier & Bill Hart
Sandra & Jack Hickey
Kathy & Clinton Howard
Rosalie & Donald Jensen
Barbara & Larry Jones
Dr. Donna Kiesel
Sally & Olin Lancaster
Faye Leeper
Kathryn Lewis
Ruby & Jonathan Lloyd
Jacklyn & Frank Mueller
Elaine O'Rourke &
Jerry Adam
Marge & Morris Parrish
Peggy Patterson
Martin Perry
Jan & Gordon Purcey

Katherine Reamer
Glenn Sayles
Myrna & Bob Schlegel
Gerry & Walter Schroeder
Margie & Thomas Siems
Georgine & Ralph Smith
Dr. Kenneth & Shelley
Smithson
Nancy & Ross Spicer
Tricia & Eric Stammberger
Sheri & Bobby Staten
Billie & Gillis Thomas
Marsha & Bob Tokerud
Melody Tyner
Frances & Charles
Winikates, Jr.

LYRIC STAGE BOARD OF DIRECTORS

Dr. Steven Jones, *Founder
and President*

Shane Peterman, *Producer*

Sharry Hay, *Chairperson*

Karen Boozer, *Secretary*

T. Hunter Lewis, *Treasurer*

Catherine Carpenter Cox*

Brad LaMorgese

June Parker, *Marketing*

Tom Trotter, *Non-Profit
Governance*

In Memorium
Fran Cassels, *Ex Officio*

Bill Hart, *Past Chairperson
& Advisor*

LYRIC STAGE STAFF

Steven Jones
*Founding Producer
and President*

Shane Peterman
Producer

Amy Stevenson
Hunter Lewis
Ally Van Deuren
Schmidt and Jones Awards Coordinators